

UNIT 1

APPEARANCE AND PERSONALITY

TEST 1

1. Henry is so stubborn. He never

- A) has a lot of friends
- B) has fair hair
- C) forgets his keys
- D) changes his mind

2.



Our new history teacher is very pretty. She has and brown eyes.

- A) curly black hair
- B) straight brown hair
- C) wavy blonde hair
- D) straight dark hair

3. My grandfather is a person. He likes telling jokes.

- A) shy
- B) outgoing
- C) generous
- D) cheerful

Answer the questions (4-5) according to the passage below.

"Melis is 10 years old. She is a primary school student. She has brown eyes and black hair. She is very cheerful. She always gives her friends many presents. She likes being alone and watching movies at home."

4. What does Melis look like?

- A) She is friendly and cheerful.
- B) She has got brown eyes.
- C) She is very shy.
- D) She is a student.

5. According to the passage, Melis

- A) likes going to the cinema.
- B) is a university student.
- C) is very generous.
- D) has got hazel eyes.

6.



Choose the correct sentence to describe the photo.

- A) He is good at playing football.
- B) He likes doing the housework.
- C) He is a young man with beard and moustache.
- D) He is a teenager with dark hair.

7.

My neighbour rarely smiles. He is really so

- A) serious B) cheerful
- C) honest D) helpful

8.

"I love my deskmate, Marco. He makes friends easily and always kind to me. He likes buying presents and he never tells a lie."

What can't you tell about Marco?

- A) He is honest.
- B) He is generous.
- C) He is friendly.
- D) He is stubborn.

9.

What do you think about Stella?
.....

I think she is very beautiful. She has got long straight dark hair with big black eyes.



- A) What does she like?
- B) What does she look like?
- C) What is she like?
- D) What is she look like?

10.

Positive

Negative

1)
merciful
calm

nervous
2).....
dishonest

Choose the correct adjectives to fill in the blanks.

- A) selfish / careful
- B) modest / clever
- C) punctual / clumsy
- D) talkative / thoughtful

UNIT 1

APPEARANCE AND PERSONALITY

TEST 2

Answer the questions (1-5) according to the chart below.

	Physical Appearance	Personal Quality	Free Time Activity
Nilda	<ul style="list-style-type: none">tall and slimcurly black hair	<ul style="list-style-type: none">outgoingeasygoing	<ul style="list-style-type: none">singing a song
Uras	<ul style="list-style-type: none">short and thinstraight dark hair	<ul style="list-style-type: none">forgetfulhonest	<ul style="list-style-type: none">watching movies with friends
Berat	<ul style="list-style-type: none">short and plumpblonde hair	<ul style="list-style-type: none">talkativecheerful	<ul style="list-style-type: none">meeting with his friends

1. What does Nilda like?

- A) She is tall with curly black hair.
- B) She is slim.
- C) She is an easygoing person.
- D) She likes singing a song.

2. Who can't remember things easily and always asks questions again and again?

- A) Nilda
- B) Uras and Berat
- C) Uras
- D) Nilda and Berat

3. What does Berat look like?

- A) He is short and plump.
- B) He is cheerful and talkative.
- C) He isn't blond.
- D) He likes meeting with friends.

4. What can't you tell about Uras?

- A) He has dark hair.
- B) He mostly tells a lie.
- C) He likes movies.
- D) He usually forgets something.

5. What is Berat like?

- A) He has straight dark hair.
- B) He is short and thin.
- C) He is talkative and cheerful.
- D) He likes watching movies with friends.



- A) he always tells a lie.
- B) he is selfish.
- C) he shares many things with people.
- D) he rarely helps people.

7.



I have twin daughters. Their names are İkra and Nisa. They are twins but they have different personalities. Nisa is than İkra because she never shares her toys even with her twin.

- A) more stubborn
- B) more thoughtful
- C) nicer
- D) cleverer

8. Hello, I'm Aybüke. I'm 15 years old. I have long, straight, red hair and green eyes.



Which number is Aybüke?

- A) 1
- B) 2
- C) 3
- D) 4

9.

A: Who do you like the most in your classroom?

B: I like Melanie the most. I like Kate, too but Melanie is than Kate. She always makes me laugh.

- A) slimmer
- B) more clumsy
- C) plumper
- D) more cheerful

10. Who has got a headscarf ?

A)



B)

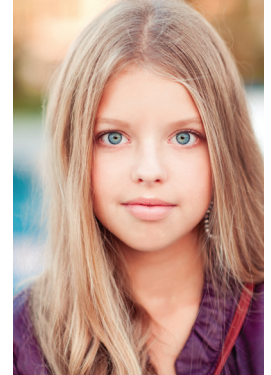

C)



D)

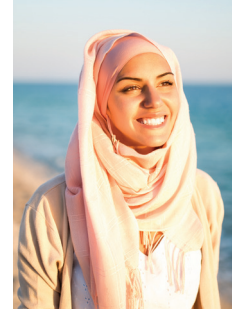

UNIT 1 APPEARANCE AND PERSONALITY

1. **A:** What does your sister like?
B:
- A) She is more hardworking than me.
 - B) She is so attractive with long blonde hair.
 - C) She likes skiing.
 - D) She is funny and thoughtful.

2. Sofia is than me because I'm 170 cm but she is 165 cm.
- A) taller
 - B) more generous
 - C) fatter
 - D) shorter

Answer the questions (3-5) according to the charts below.

MR.İNAN

- black eyes
- short, black hair
- medium weight
- shy and helpful

MS.İNAN

- brown eyes
- long, red hair
- slim
- social and jealous

3. Which one is wrong?
- A) Mr.İnan hasn't got black eyes.
 - B) Ms.İnan isn't fat.
 - C) Ms.İnan likes meeting with friends
 - D) Mr.İnan likes helping people.

4. Which one is correct?
- A) Ms.İnan has got curly hair.
 - B) Mr.İnan has got black hair.
 - C) Ms.İnan is helpful.
 - D) Mr.İnan is plump.

5. Ms.İnan
- A) gets angry easily.
 - B) is overweight.
 - C) doesn't like watching TV.
 - D) likes spending time with friends.

Schold Publishing

6.



My son likes telling jokes. He is than my daughter.

- A) more introvert B) more outgoing
- C) more cheerful D) more helpful

7.

What do you like doing in your free time?



- A) I like giving presents to my friends.
- B) I'm not stingy.
- C) I don't want to meet outside.
- D) I'm faster than you.

8.

She doesn't need to go on a diet. She is

- A) overweight
- B) thin
- C) plump
- D) modest

9.

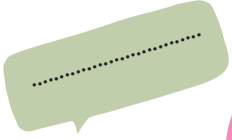

She is punctual and hardworking.

Which option is suitable for the blank?

- A) What does she like?
- B) What does she do?
- C) What's she look like?
- D) What's she like?

10.

Mary: What happened here?
Suzan: I broke the bowl.
Mary: Oh, you are a girl.

- A) forgetful
- B) lazy
- C) clumsy
- D) selfish

UNIT 1 APPEARANCE AND PERSONALITY

1.

Anna: What's your roommate like?

Nellie:
What about yours?

Anna: She is friendly and so polite.

- A) She likes making jokes.
- B) She is so lazy.
- C) She is at work now.
- D) She has wavy hair.

2. What's the opposite of 'lazy'?

- A) slow B) selfish
- C) ugly D) hardworking

3. Who is Rachael?

- * Rachael * curly hair
- * blond * has necklace

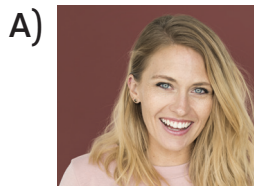

4.

I love fishing but I
drawing.

- A) hate B) like
- C) enjoy D) happy

5.

I usually get on well with people
because

- A) I like watching tv.
- B) I'm easy-going.
- C) I hate people.
- D) I'm a bit stubborn.

6.



Aaron



Casey



Stefania



Ralph

Who has got short, straight, dark hair?

- A) Aaron B) Casey
- C) Stefania D) Ralph

Answer the questions (7-10) according to the charts below.

	İKRA	NİSA	AYBÜKE	METEHAN
Social	★	★★★★	★★	★★★
Clumsy	★★★	★★★★	★	★★
Funny	★★★	★★	★★★★	★
Talkative	★★★	★	★★	★★★★

7. Who is more clumsy than İkra?

- A) Nisa
- B) Aybüke and Nisa
- C) Metehan
- D) Aybüke

8. Who isn't funnier than Nisa?

- A) İkra
- B) İkra and Aybüke
- C) Aybüke
- D) Metehan

9. Who is more talkative than Aybüke?

- A) Nisa
- B) Nisa and İkra
- C) Metehan and İkra
- D) Nisa and Metehan

10. Which one is false?

- A) Aybüke is more social than İkra.
- B) Aybüke is more clumsy than Metehan.
- C) İkra is funnier than Nisa and Metehan.
- D) Metehan is more talkative than Aybüke and Nisa.